

1 2 3 4 5 6

A

B

C

D

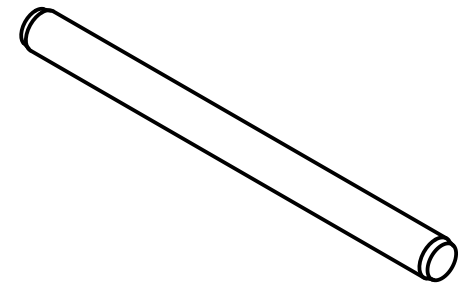
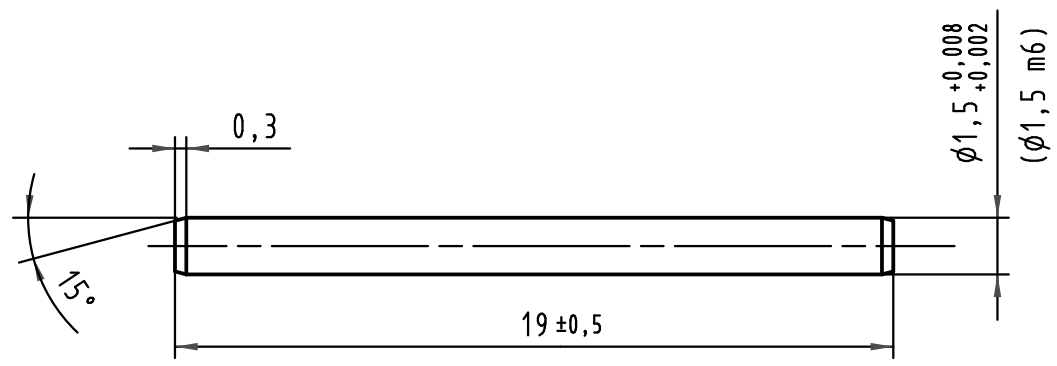

Stapelhöhe <i>stacking height</i>		dreifach <i>triple</i>		1x AdvancedMC-Plug / 2x MCH-Plug														
All Dimensions in mm Original Size DIN A 4		Techn. Character. ISO 2338-1.4401		Nicht tolerierte Maßel Free size tolerances														
		<table border="1"> <tr> <td></td> <td>Dat.</td> <td>Name</td> <td rowspan="4">Maßstab/Scale 5:1</td> </tr> <tr> <td>Detail.</td> <td>03.07.08</td> <td>HL.</td> </tr> <tr> <td>Insp.</td> <td>03.07.08</td> <td>Li</td> </tr> <tr> <td>Stand.</td> <td></td> <td></td> </tr> </table>			Dat.	Name	Maßstab/Scale 5:1	Detail.	03.07.08	HL.	Insp.	03.07.08	Li	Stand.			AdvancedMC-MCH-Plug Stapelstift Länge 19mm (dreifach) AdvancedMC-MCH-Plug stacking-pin length 19mm (triple)	
	Dat.	Name	Maßstab/Scale 5:1															
Detail.	03.07.08	HL.																
Insp.	03.07.08	Li																
Stand.																		
34429		HARTING Electronics GmbH & Co. KG		TB 16 79 000 0007 000														
Mod.		D-32339 ESPELKAMP		Sub.														
Dat.		Name		Blatt/ page														



Mouser Electronics

Authorized Distributor

Click to View Pricing, Inventory, Delivery & Lifecycle Information:

[HARTING:](#)

[16790000007000](#)